

BEFORE THE CORPORATION COMMISSION
OF THE STATE OF OKLAHOMA

<u>APPLICANT:</u>	XTO ENERGY INC.)	
<u>RELIEF SOUGHT:</u>	MULTIUNIT HORIZONTAL WELL)	CAUSE CD NO:
<u>LEGAL DESCRIPTION:</u>	SECTIONS 12, 13, AND 24,)	201801423
	TOWNSHIP 7 SOUTH,)	
	RANGE 1 EAST,)	ORDER NO.
	LOVE COUNTY, OKLAHOMA)	705163

ORDER OF THE COMMISSION

1. Hearing Date and Place: The captioned cause initially came on for hearing on the 12th day of March, 2018, before the Administrative Law Judge for the Corporation Commission of Oklahoma, in the Commission Courtroom, Jim Thorpe Building, Oklahoma City, Oklahoma, for the purpose of hearing, taking testimony and reporting findings and recommendations to the Commission. After hearing the arguments of counsel and considering all the facts, evidence and testimony presented in the captioned cause, the Administrative Law Judge recommended that an Interim Order issue in said cause, which Interim Order No. 677498, issued on May 9, 2018.

Thereafter, this matter came on for hearing on August 6, 2019 and on September 17, 2019, before the Administrative Law Judge for the Corporation Commission of Oklahoma, in the Commission Courtroom, Jim Thorpe Building, Oklahoma City, Oklahoma, for the purpose of hearing, taking testimony and reporting her findings and recommendations to the Commission.

2. Appearances: **Eric Huddleston**, attorney for Applicant.

3. Companion Causes: Application in Cause CD Nos. 201801424; 201801426; and 201801427.

4. Notice and Jurisdiction: Notice has been given by publication as required by Commission Rules and Affidavits of Publication have been filed. Those owners whose names and addresses were attainable have been given actual notice by first-class mail pursuant to Rule 165:5-7-1 and 165:5-7-6.2. An adjudicative inquiry was conducted by the Administrative Law Judge into the sufficiency of the search to ascertain the names and addresses of all owners and if a diligent effort had been made to locate all affected interest owners. Applicant has made a meaningful and diligent search of all reasonably available sources at hand to ascertain those parties that are entitled to notice and the whereabouts of those entitled to notice but who were served only by publication. The Commission finds the process to be proper and has jurisdiction over the subject matter and the parties.

5. Amendment: At the time of the hearing, the Caney and Hunton common sources of supply were dismissed and the location of the well was amended as shown below.

6. By Order No. 646398, dated October 27, 2015, this Commission established a 640-acre drilling and spacing unit for the Woodford common source of supply underlying Section 12, Township 7 South, Range 1 East, Love County, Oklahoma.

By Order No. 621784, dated February 20, 2014, this Commission established a 640-acre drilling and spacing unit for the Woodford common source of supply underlying Section 13, Township 7 South, Range 1 East, Love County, Oklahoma.

By Order No. 636780, dated February 20, 2015, this Commission established a 640-acre drilling and spacing unit for the Woodford common source of supply underlying Section 24, Township 7 South, Range 1 East, Love County, Oklahoma.

7. Relief Requested: Applicant requests the Corporation Commission of Oklahoma to enter an order, to be effective as of the date of the execution thereof or as of a date prior thereto, as follows:

- (a) Approving a multiunit horizontal well for the Woodford targeted reservoir under the above-described units, so as to allow such multiunit horizontal well to be drilled as described below, and to be completed in and to produce from the above-named common source of supply, and establishing a proper allocation factor for allocating the costs of and the production and proceeds from such multiunit horizontal well to each of the affected units; and
- (b) Granting such other and further relief as may be proper based upon the evidence presented at the hearing herein.

8. Reason Relief Should Be Granted: The evidence showed that the Woodford common source of supply is the targeted reservoir. The evidence further showed that this well could not be drilled further north into Section 12 due to a fault trending across the wellbore path. The evidence further showed that Applicant will be drilling a well immediately south of this well across the remainder of Section 24 and into Section 25.

9. Relief Granted: The relief requested is granted. The well is located:

SURFACE LOCATION:

900 feet from the north line and 1,030 feet from the east line of Section 24, Township 7 South, Range 1 East, Love County, Oklahoma,

COMMENCEMENT OF COMPLETION INTERVAL IN SECTION 24 AT A MEASURED DEPTH OF 16,145 FEET:

964 feet from the north line and 757 feet from the east line of Section 24, Township 7 South, Range 1 East, Love County, Oklahoma,

END OF COMPLETION INTERVAL IN SECTION 24 AT A MEASURED DEPTH OF 17,147 FEET:

0 feet from the north line and 512 feet from the east line of Section 24, Township 7 South, Range 1 East, Love County, Oklahoma,

COMMENCEMENT OF COMPLETION INTERVAL IN SECTION 13 AT A MEASURED DEPTH OF 17,147 FEET:

0 feet from the south line and 512 feet from the east line of Section 13, Township 7 South, Range 1 East, Love County, Oklahoma,

END OF COMPLETION INTERVAL IN SECTION 13 AT A MEASURED DEPTH OF 22,436 FEET:

0 feet from the north line and 495 feet from the east line of Section 13, Township 7 South, Range 1 East, Love County, Oklahoma,

COMMENCEMENT OF COMPLETION INTERVAL IN SECTION 12 AT A MEASURED DEPTH OF 22,436 FEET:

0 feet from the south line and 495 feet from the east line of Section 12, Township 7 South, Range 1 East, Love County, Oklahoma,

END OF COMPLETION INTERVAL IN SECTION 12 AT A MEASURED DEPTH OF 24,784 FEET:

2,334 feet from the south line and 522 feet from the east line of Section 12, Township 7 South, Range 1 East, Love County, Oklahoma,

Multiunit well total completion length:	8,639 feet
Multiunit well completion length in Section 12:	2,348 feet
Multiunit well completion length in Section 13:	5,289 feet
Multiunit well completion length in Section 24:	1,002 feet
Multiunit well completion percent in Section 12:	27.17907%
Multiunit well completion percent in Section 13:	61.22236%
Multiunit well completion percent in Section 24:	11.59857%
Total measured depth:	24,973 feet

and will be a well for the Woodford targeted reservoir, a 640-acre drilling and spacing unit, as an exception to Order Nos. 646398, 621784, and 636780.

The multiunit horizontal well is necessary in order to prevent waste and to protect correlative rights in the units involved herein. XTO Energy Inc. is hereby designated operator of the well.

CORPORATION COMMISSION OF OKLAHOMA



J. Todd Hiett, CHAIRMAN



Bob Anthony, VICE CHAIRMAN



Dana L. Murphy, COMMISSIONER

DONE AND PERFORMED THIS 14 DAY OF November, 2019.

BY ORDER OF THE COMMISSION



Peggy Mitchell, Secretary

REPORT OF THE ADMINISTRATIVE LAW JUDGE

The foregoing findings and order are the report and recommendations of the Administrative Law Judge.

APPROVED:



Kendal Minmier
Administrative Law Judge

9-24-19

Date

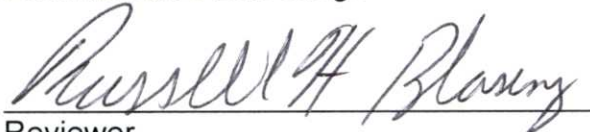

Reviewer

11/6/19

Date

APPROVED AS TO FORM AND CONTENT:



Eric Huddleston

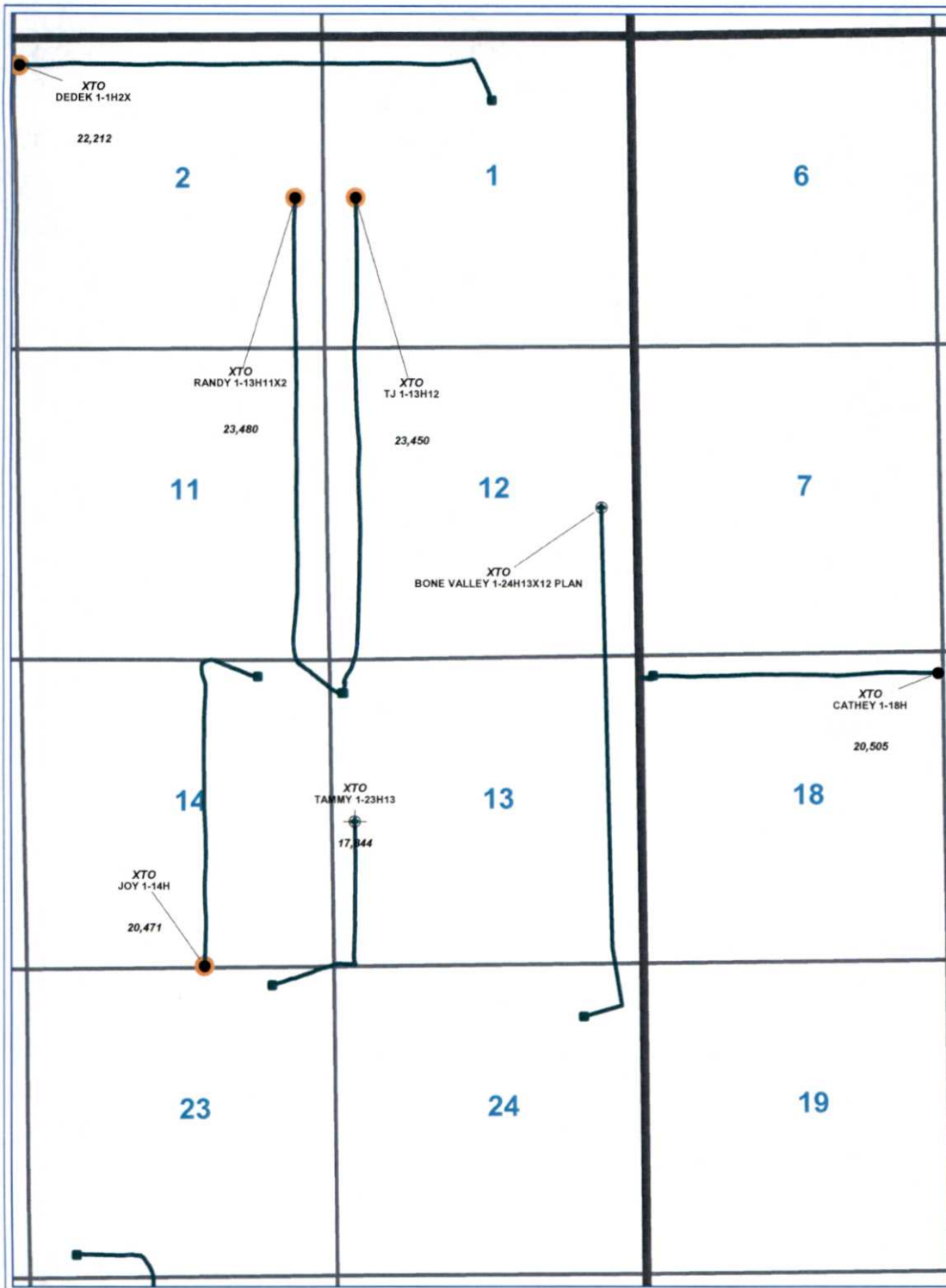

XTO ENERGY

BONE VALLEY 1-24H13X12
SECTION 12 & 13 & 24 T7S R1E
Love County, Oklahoma

0 2,727 5,454
 FEET

POSTED WELL DATA
 Operator
 Well Label
 ●
 Total Depth

ATTRIBUTE MAP
 ○ ACTIVE ZONE WOODFORD

By: R. Barber
 February 1, 2018 4:57 PM